Hector Mine earthquake

Postseismic Crustal Deformation

20 October 1999 to 21 June 2000

InSAR

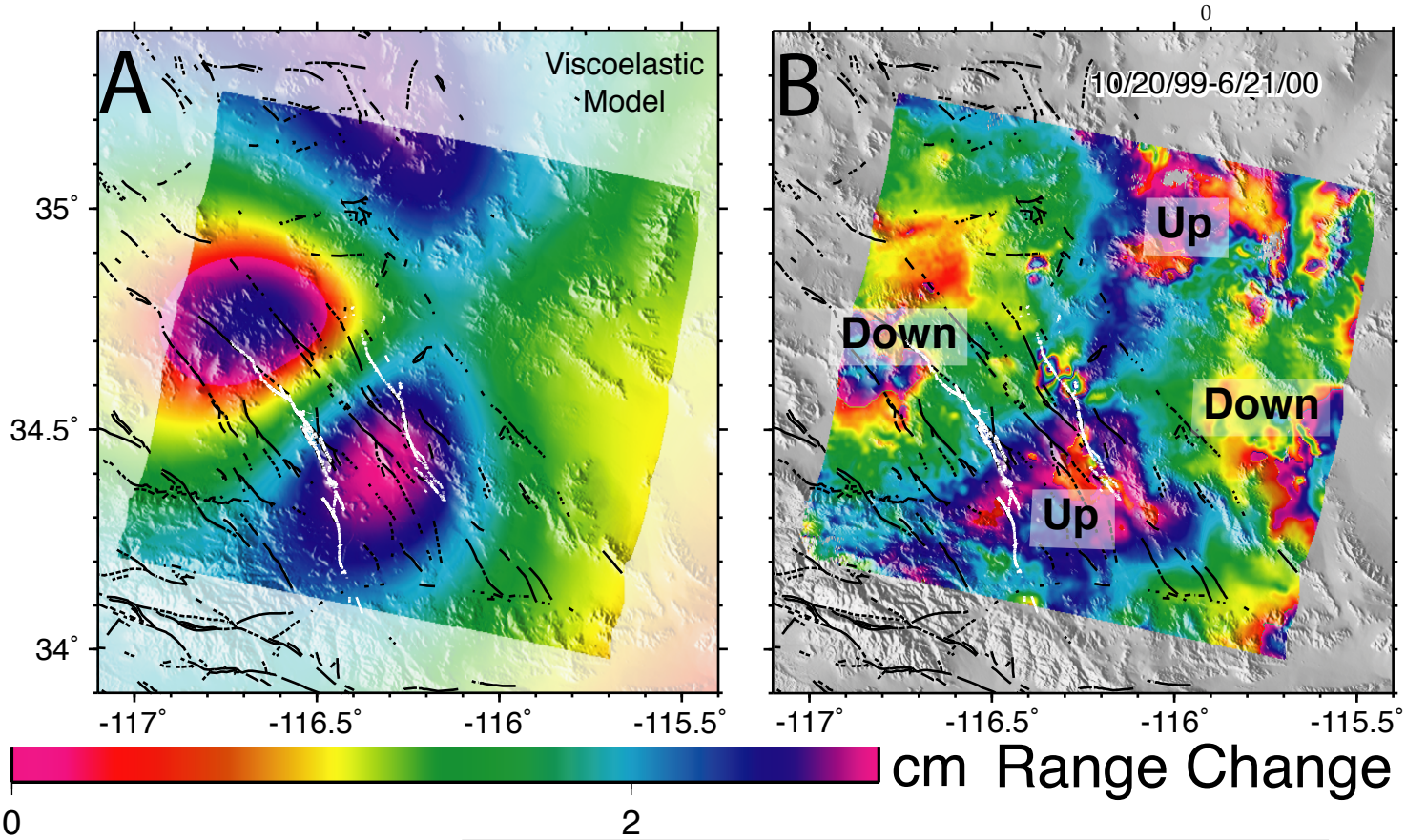

GPS
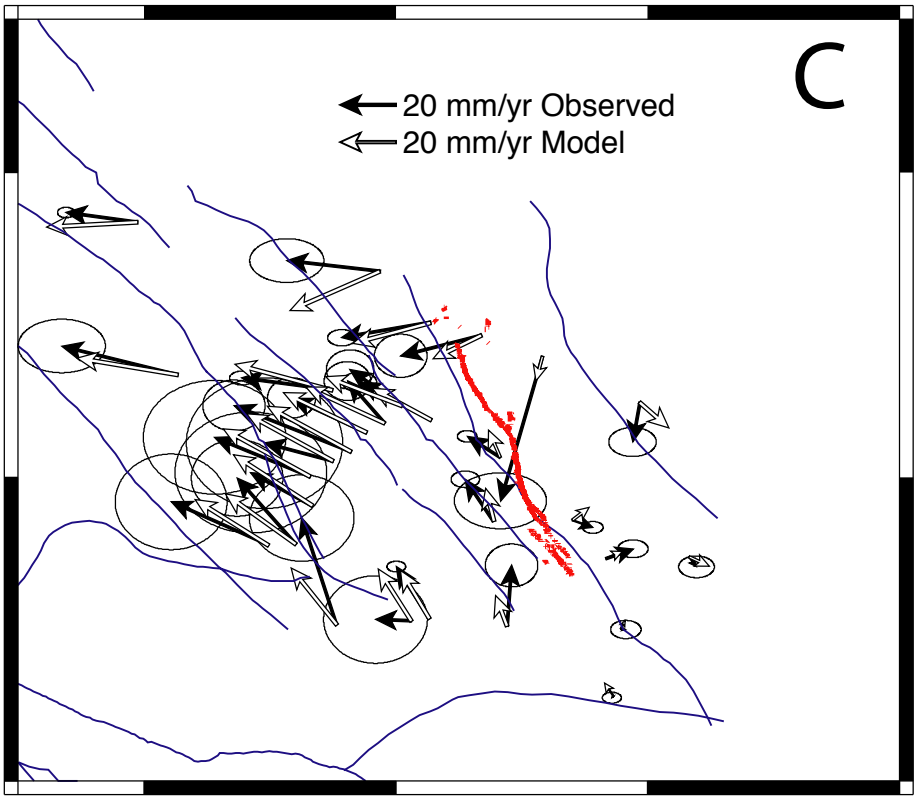
Southern California Integrated GPS Network